

Idaho Horse Expo 2018

Supreme Cowboy Race Entry Form

Rider and Horse Information:

Rider Name: _____

Address: _____

City: _____ State: _____ Zip: _____ Phone: (____) _____

Email: _____

An email will be sent upon acceptance of application.

Horse Name: _____ Horse Breed: _____ Horse Age: _____ Horse Sex: _____

Division and Entry Fees (Check the classes you qualify and choose to enter):

Youth Division (ages 12-17) - \$30

- Note: Youth contestants are required to provide and wear a helmet, unless a helmet release form has been signed by their parent.
- Note: If a rider is/has worked as a Trainer, a Wrangler, or as a mounted Ranch Hand in the last 7 years, they must enter the Pro/Ranch Hand division only.

Amateur Division - \$50

- Note: If a horse or rider has taken remuneration directly or indirectly at any horse event, or if the rider has worked as a Trainer, they DO NOT qualify to enter the Amateur division. Amateur Division contestants must be the horse owner, or the horse must belong to a family member (Leased horses are not eligible).

Open Division - \$50

- Note: If a rider meets the requirements for Pro/Ranch Hand, they DO NOT qualify to enter the Open division.

Pro/Ranch Hand Division - \$100

- Note: If a rider is/has worked as a Trainer, a Wrangler, or as a mounted Ranch Hand in the last 7 years, they must enter the Pro/Ranch Hand division only.

\$ _____ **Total of Fees being remitted**

Entry: Please remit payment and signed release form with your entry form. Entries are limited to 40 total entries and will be processed on a first come first served basis. Your spot will not be confirmed until payment has been received. **PRE-ENTRY DEADLINE: Postmarked by April 7th (must include Payment, signed Release Form, and Entry Form).** Order of entry will be based on postmark. If the race is not full, entries will be accepted until 8:30 am the day of the race. Pre-entry contestants will be admitted to the grounds free of charge (one pass per contestant). Entries postmarked after the pre-entry deadline and day of race entries MUST pay the gate entrance fee.

Mail Pre-Entry To: Idaho Horse Council - 16114 Idaho Center Blvd. #5 - Nampa, ID 83687

OFFICE USE ONLY

Date Received/Postmarked: _____ Check No: _____ Release Form Received:

Race Information:

When: Saturday, April 14, 2018 (Top 5 Pro/Ranch Hands will race off in Finals on Sunday, April 15)

Check in will be at 8:00 am, draw for order at 9:15 am, walk through of the course will be at 9:30 am (on foot, no horses allowed), racing will begin at 10:00 am. No one is allowed on the course before the walk through. Complete course instructions will be given out at the walk through. Youth, Amateur, and Open results will be announced Saturday after the scores have been tabulated. Pro/Ranch Hand day one results will be announced on Saturday, top 5 Pro/Ranch Hand will return on Sunday to race off for the finals. Saturday and Sunday scores will be combined to determine the Pro/Ranch Hand results (Sunday check in at 8:30 am, race starts at 9:00 am).

Where: Esther Simplot Arena, N.E. Corner of Ford Idaho Center Horse Park (Top 5 Pro/Ranch Hand will race off on Sunday at Indoor main arena).

Outline: Long sleeves and western hats or helmets are required, western saddle with a horn suitable for dallying also required. Contestants not at the gate when their name is called will be disqualified and not allowed to compete, no refunds will be given. Contestant order will be drawn. Trainers working the Idaho Horse Expo will be given a race time based on their seminar schedule and must be at the gate at the assigned time. Contestants bypassing or not attempting an obstacle 3 times will be disqualified. A 10 minute time limit will apply to each run. Each horse/rider combo may only be entered once per class, but may enter multiple classes. Racers may submit multiple entries into the same class, but must use a different horse for each entry. Stallions are allowed unless deemed unsafe by any of the course officials, any horse deemed unsafe to self or others will be disqualified. No mares with colts will be allowed to race.

This is a timed and judged event. The ratio will be 50% time and 50% judged. Each division pays top three places dependent on number of entries with the exception of youth division will pay the top 2. Scores will be posted adjacent to the main arena after the race. Youths under the age of 18 must have a parent sign the liability release form.

Un-sportsman like conduct will be grounds for disqualification and forfeiture of all entries fees paid.

NO DOGS allowed anywhere on the grounds.

For more information call Steve Stephenson (208) 859-4868 or the Idaho Horse Council Office (208) 465-5477.

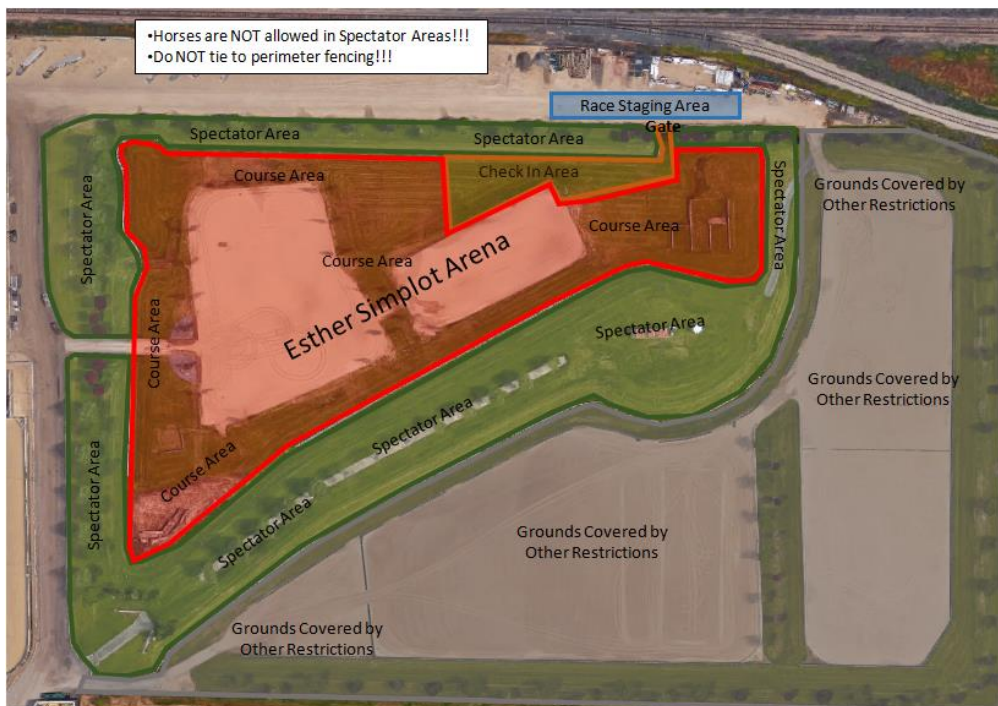

LIABILITY RELEASE

LIABILITY RELEASE: In consideration of the *Idaho Horse Council* allowing my participation at this facility, under terms set forth herein, I the rider, or parent or. legal guardian thereof if a minor, do agree to hold harmless and release its owners, agents, employees, officers, insurers and any affiliated organizations from legal liability, and that I shall bring no claims demands, actions and/or litigation against The Idaho Horse Council and it's associates as stated above in this clause, for any economic and non-economic losses due to bodily injury, death, property damage sustained by me in relation to these premises and operation of The Idaho Horse Expo. This agreement and release to include while riding, handling or otherwise being around or near horses owned by or in the care custody or control of **the Idaho Horse Council**.

RIDER RESPONSIBILITY: I understand that upon mounting a horse and taking up the reins, the rider is in primary control of the horse. The rider's safety largely depends upon his/her ability to remain balanced aboard the moving animal. I agree that the rider shall be responsible for his/her own safety and that of an unborn child if the rider is pregnant. It is hereby advised that pregnant women do not ride horses unless permission is given under advice of a physician. It is also advised that riders wear protective head gear, and that should they desire to not wear protective head gear, *the Idaho Horse Council* or it's associates are not and will not be responsible for any injury sustained as a result of not wearing protective head gear.

ARENA AND FACILITY RULES: It is hereby agreed that all participants as stated above shall abide by all rules posted for riding in the arena(s) or on the grounds or any/all buildings on the grounds.

SIGNER STATEMENT OF AWARENESS

I/we, the undersigned, have read and do understand the foregoing release agreement and assumption of risk. I/we further attest that we have read this release completely and have observed and read the Equine Activities Immunity Act signs posted on the grounds. I/we do understand that equine activities come with inherent risk and do assume that risk by participation with horses in accordance to Idaho Code.

**ALL ACTIVITIES ON THESE GROUNDS ARE SUBJECT TO THE
EQUINE ACTIVITIES IMMUNITY ACT.**

IDAHO CODE, CHAPTER 18, SECTION 6.1801-6. BY YOUR PRESENCE ON THESE GROUNDS YOU HAVE INDICATED THAT YOU HAVE ACCEPTED THE LIMITS OF LIABILITY RESULTING FROM EQUINE ACTIVITIES. ALL PERSONS IN THIS AREA WILL BE REGARDED AS PARTICIPANTS AND LIMITED BY THE EQUINE ACTIVITIES IMMUNITY ACT.

Riders Name Printed Out _____ Date: _____

Riders Signature _____ Date: _____

Parent/Guardian _____ Date: _____